

Si dórico

Andante.

Do mixolidio

29 *Con ritmo*

p

p

p

Avec une élégance grave et lente

Do # dórico

Do mixolidio

13

mf *Con ritmo*

f

13

Con ritmo ♩. = 60

Re dórico

Risoluto

6

espress.

dolce

11

Risoluto

Do lidio

Andante ♩ = 60

Do # eólico

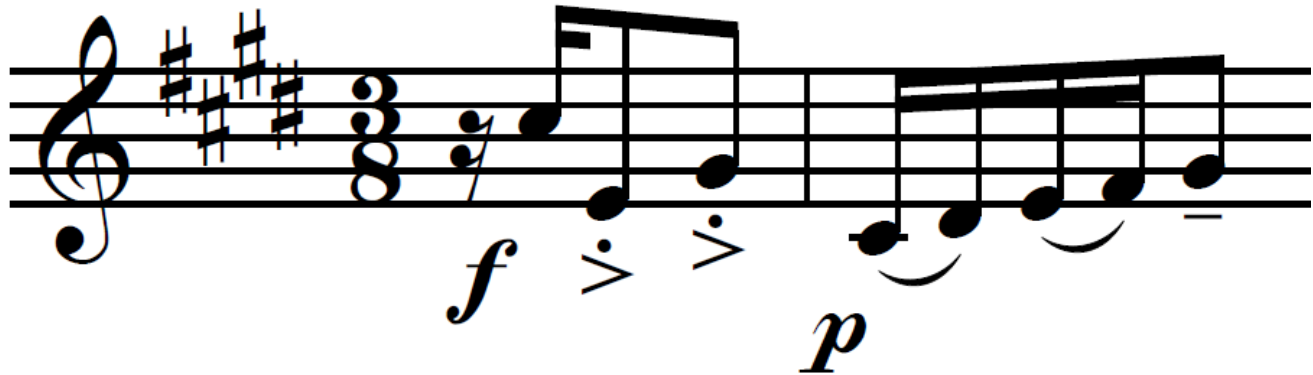

Mi dórico

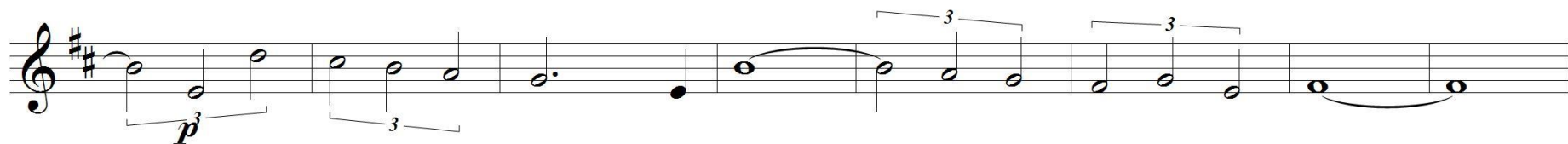
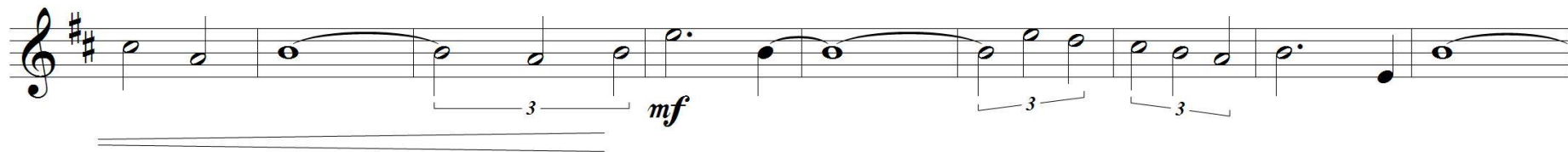
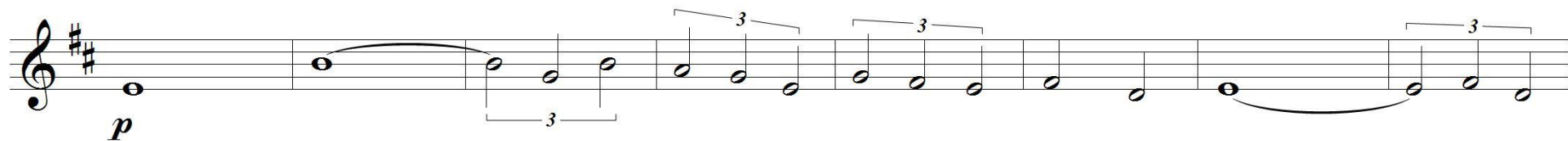

Fa mixolidio

Allegretto ♩ = 90

