

Andante.

29 *Con ritmo*

p

p

p

Avec une élégance grave et lente

First system of a piano score in G major, 3/4 time. The music is marked *p* (piano). The right hand features a series of chords and triplets, while the left hand plays a steady accompaniment with triplets. The system concludes with a fermata over a final chord.

13

mf *Con ritmo* *f*

13

Con ritmo ♩. = 60

Risoluto

p *mf*

6

espress. *dolce*

f *mf* *p*

11

Risoluto

f VI VI

Andante ♩ = 60

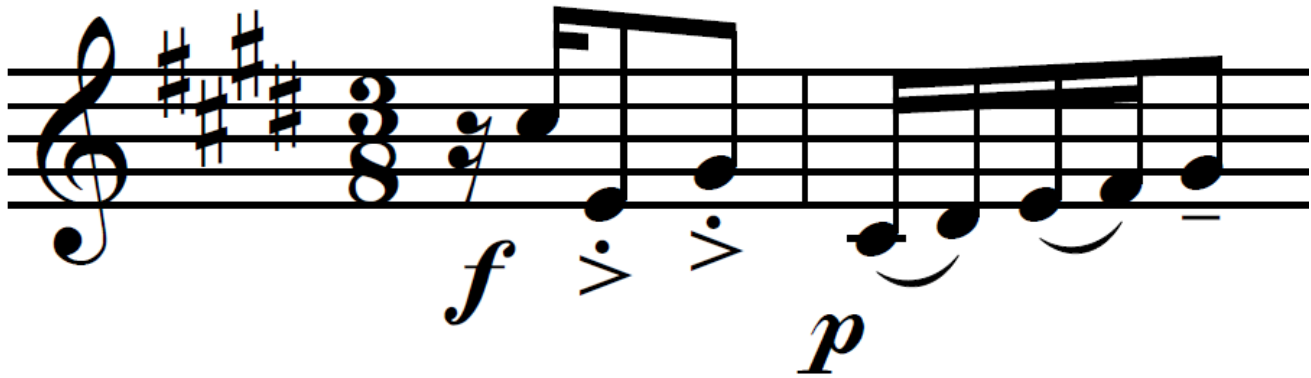

Allegretto ♩ = 90

4
